



ANNUAL PRODUCTION SALE

Thursday, March 30 - 1 p.m.

At the Ranch - Monument, Kansas





ANNUAL PRODUCTION SALE

Red Angus Bulls & Females

Thursday, March 30 - 1 p.m. CST

At the Ranch - South of Monument, Kansas

OFFERING:

60 Red Angus Yearling Bulls

80 Red & Black Open Commercial Females

Sale Preview & Dinner - Wednesday Evening

Complimentary Lunch - 11:30 a.m.

AUCTIONEER:

Jered Shipman(806) 983-7226

SALE REPRESENTATIVES:

Guy Peverley, *The Stock Exchange*(785) 456-4390

Craig Talkington, *The Stock Exchange*(785) 623-1789

Stephen Russell, Kansas Livestock Assn.(785) 458-2650

SALE CONSULTANT & PHOTOGRAPHY:

Kent McCune(817) 602-8629

SALE MANAGEMENT:



SEEDSTOCK CONSULTANTS SPECIALIZED SALES

2300 Monument Ave., Richmond, VA 23220

Keith Kisse | Cell: 817/821-6263

Ph: 804/353-2220 | Fax: 804/353-2221

kkseedstock@comcast.net | www.kkseedstock.com

LIVESTOCK MORTALITY INSURANCE:

James F. Bessler, Inc.(815) 762-2641

SEMEN & ULTRASOUND:

Semen and Ultrasound evaluation was performed by Dr. Paul Ritter, DVM,
Monument Station Ultrasound Services, LLC(785) 672-2500

ACCOMMODATIONS:

Sleep Inn, Oakley(785) 671-1111

SALE LOCATION:

17 miles south of Monument, KS on C.R. 350, cross the Smoky River, then 1 mi. West. Watch for signs, see map on Inside Back Cover

SALE TERMS & CONDITIONS:

All bulls sell under the suggested terms and conditions set forth by the Red Angus Association of America. All announcements from the sale block take precedence over any printed material.

GUARANTEE:

All bulls have passed a breeding soundness exam and are guaranteed to be breeders. Each animal becomes risk of buyer as soon as sold. All bulls selling for \$4000 or more are guaranteed against breeding injury for the first breeding season. A breeding season is defined as 90 days after turn out. Breeding injury is defined as a injury to penis or preputial tear with inability to extend. This is not an insurance policy. This guarantee does not cover non-breeding injury resulting from an accident or gross negligence. If any breeding injury occurs contact Smoky Y Ranch or Dr. Paul Ritter, or have your veterinarian contact Dr. Paul Ritter. If a replacement bull is available he will be provided, or if the buyer prefers, 1/2 of the purchase price value will be applied toward another bull in the next sale. Buyer keeps salvage value. Notification must be made prior to or during the first breeding season.

BULLS SELLING:

Smoky R Ranch is retaining one-third semen interest on all bulls sold unless specified differently in the sale catalog. This gives Smoky Y Ranch the option to collect, use and market semen from the bull at our expense and at the buyers convenience.

LIABILITY:

All persons attending the sale do so at their own risk. Neither Smoky Y Ranch, nor any other person connected with the management of the sale assumes any liability, legal or otherwise.

DELIVERY:

Free delivery within a 100 mile radius of the ranch or a central location. We will assist with trucking arrangements on any purchases outside of the area. Any delivery over 200 miles will be discussed and pro-rated out with the customer.

HERD HEALTH:

All calves have been PI tested. All bulls in the sale will have been semen checked and passed a fertility and soundness exam. Health certificates can be issued on any animal in the sale, making them eligible for interstate shipment. The bulls and females in the sale have been pre-weaned and weaning vaccinated for respiratory disease. They have been poured, dewormed and ear notch tested for BVD. All females have been palpated and pelvic measured. All heifers are guaranteed open and have been tested for BVD and calfhood vaccinated. All bulls have had their first round of Fusoguard.

SMOKY Y RANCH

WELCOME TO SMOKY Y RANCH RED ANGUS

Dear Breeders and Friends,

On behalf of our entire family, we invite you to our Fourth Production Sale, consisting of 60 Red Angus bulls and 80 red and black open yearling commercial heifers. Although our family has been in the cattle and ranching businesses for more than 40 years, we are now committed to the Red Angus seedstock industry. We acquired the Camp 1A and Windy Hill herds in their entirety over the last several years, and have invested heavily in new herd sires and donor females as well. We feel that with these purchases, we are moving in the right direction toward being one of the constant and reliable bull and female suppliers to the industry.

Since 1978, our grandfather and father have owned and operated Smoky Y Ranch. They ran and continue to run a commercial herd with great success. We continue to utilize the best bulls we can find throughout North America for use in this herd, and it serves as the background for our decision to be in the registered business. We hope you can be with us for our sale March 30. We are hosting a preview gathering and supper on Wednesday evening prior to the sale. Everyone is invited, and the sale offering will be on display.

Please contact us if there is anything we can do to add any information to the lots selling. We are happy to be working with Keith Kisse and Kent McCune in regards to the sale, so contact them or watch and bid through DV Auctions.

Thank you for your interest in our program, and we hope to see you sale day.

Sincerely,
Younkin Family
Cody & Kelly Younkin



Adam Hickel and Annie Weber



Special Thanks To:

Dennis Holthaus--Nutritionist

Dr. Paul Ritter--DVM

Zack Racette & Family



1206 CR 340, Monument, KS 67747
syredangus@gmail.com
smokyyranchredangus.com
CODY YOUNKIN (303) 621-4970
KELLY YOUNKIN (785) 672-2354

AHL FLASHBACK 446B SEMEN



LOT <i>A</i>		AHL FLASHBACK 446B											BD: 2/6/2016 • CAT: 1A • REG: 1667094	
RED SIX MILE SAKIC 832S-----		RED SIX MILE AVIATOR 217P											ACT. BW	
PZC TMAS FIRESTORM 1800 ET		RED SIX MILE SIERA 257P											99	
GT CITA 4060 -----		CITATION 138											ADJ. WW	
		JMDF MISS LANA											782	
PIE GET WESTERN 4061 -----		PIE ATLANTIC 2204											ADJ. YW	
AHL DUCHESS 42W		PIE M.S. CADSAM 8192											1,328	
AHL DUCHESS 106P-----		LCC CHARITY A183M											ADJ. %IMF	
		AHL DUCHESS MB019											ADJ. REA	
HB	GM	CD	BW	WW	YW	MK	HPG	CM	MB	YG	CW	RE	ADJ. FAT	
65	48	3	-1.0	68	98	21	10	8	0.23	0.09	26	-0.16		

2014 NAILE Grand Champion Bull

Smoky Y Ranch is the home of AHL Flashback 446B. He was purchased last fall through the Englewood Dispersal, and he has experienced heavy service in the fall calving herd.

AHL Flashback 446B is a major herd sire influencing prominent programs across the country. After a remarkable show career, his service has been utilized across North America through AI, ET and natural mating. He topped the Western Heritage Sale at the 2015 National Western Stock Show at \$102,000. The young progeny by this great sire are among the most exciting calves ever born. His influence is easily noted and all are standouts. This complete breeding sire has combined all important traits and offers the most comprehensive bloodlines to the industry. His progeny tell the complete story. They are stamped with his pleasing profile, and are big-topped, big-boned and pacing the industry for actual performance.

His sire, PZC TMAS Firestorm 1800 ET, has become one of the dominant breeding sires in the history of the Red Angus breed. The Red Six Mile Sakic 832S/GT Cita



4060 mating has resulted in this legendary sire. The breeding represented in this sire line has worked superbly across the North American continent.

His dam, AHL Duchess 42W, is the \$72,000 female that topped the Power Forward Sale this spring when she was sold to the Steve Nathanson family. The daughter of PIE Get Western 4061 has become one of the most prolific donor females in the Red Angus breed.

A unique opportunity to acquire breeding access to one of the greatest breeding bulls of any breed.

Semen is presently not on the open market. Smoky Y Ranch is offering a one-time semen opportunity to obtain his influence through this semen offer.



PIE ONE OF A KIND 352

SIRE OF LOTS 1-7

LOT 1 SMOKY Y ONE DIRECTION 6137D

BD: 2/2/2016 • CAT: 1A • REG: 3585230

BUF CRK THE RIGHT KIND U199	BUF CRK LANCER R017	ACT. BW
PIE ONE OF A KIND 352	BUF CRK SHOSHONE R353	80
PIE FAYETTE 1160	LSF SAND HILLS 9008W	ADJ. WW
	PIE FAYETTE 782	785
RED MRLA 61X	RED MRLA ECONOMY 810	ADJ. YW
RED WINDY HILL KAE 1225Z	RED MRLA MISS 580U	1,512
WINDY HILL KAE 933W	WIWA CREEK RITO 43'06	ADJ. %IMF
	RED WINDY HILL M NALPOEON 53	2.84
		ADJ. REA
		13.62
		ADJ. FAT
		0.28

HB	GM	CD	BW	WW	YW	MK	HPG	CM	MB	YG	CW	RE
123	50	9	-1.1	75	115	10	12	5	0.24	0.06	36	0.21

Selling 50% Interest

Smoky Y One Direction 6137D is among the best to ever be generated in the Smoky Y breeding program, and this substantial breeding bull emerges from the Red Angus breed registry as one of the best born in 2016. He has become one of the most discussed sons of PIE One of a Kind 352, and combines all of the breed's most important and needed traits. Years of selective breeding are noted and most obvious within the genetic profile of this dynamic breeding bull.

His sire, PIE One of a Kind 352, is considered one of the great breeding bulls to be born into the Red Angus breed. His influence has been utilized by some of the great breeders in the industry, and his genetic impact has been spectacularly displayed within the Smoky Y breeding program. His sons and daughters are



among the top of the 2016 calf crop by all means of measure. His genetic advancement has further projected the sons that sell as Lots 1 through 7 as significant breed enhancers.

His dam, Red Windy Hill KAE 1225Z, is a powerhouse of a breeding female. She has passed all the tests, and is a proven individual of the most substantial accomplishments. Her overall dimension transmits to her offspring, and Smoky Y One Direction 6137D has resulted into her most noted offspring.

All parts of this bull are in check. A complete young Red Angus bull sells as Lot 1.

PIE ONE OF A KIND 352 SON



LOT
2

SMOKY Y INFERNO 6121D

BD: 2/3/2016 • CAT: 1A • REG: 3585192

BUF CRK THE RIGHT KIND U199 -----	BUF CRK LANCER R017	ACT. BW
PIE ONE OF A KIND 352	BUF CRK SHOSHONE R353	91
PIE FAYETTE 1160 -----	LSF SAND HILLS 9008W	ADJ. WW
	PIE FAYETTE 782	655
RED SOO LINE CASH 7419 -----	RED CORNER CREEK CASH 2R	ADJ. YW
RED WINDY HILL BELLE 919W	RED SOO MS STAR CANYON 3111	1,299
RED PASQUIA BELLE 22N -----	RED KBJ KNIGHT 936L	ADJ. %IMF
	RED PASQUIA MISS MARK 23K	3.59
		ADJ. REA
		12.24
		ADJ. FAT
		0.36

HB	GM	CD	BW	WW	YW	MK	HPG	CM	MB	YG	CW	RE
96	50	2	0.6	73	120	15	10	6	0.39	0.13	42	0.16

Smoky Y Inferno 6121D is a massive son of PIE One of a Kind 352. One of the best of the lot, this February-born bull puts it all together in a package of completeness. He is constructed in the same image as his sire, and he is sound, complete and deep. In addition, his wide top and big hip merge harmoniously with the rest of his body. He is strong topped and adjoins his front neck and head into ample forerib.

His hard working dam adds value to the bulls potential. She is an excellent female that transcends phenotype and genotype perfection. She is from the Belle cow family generated in the Windy Hill herd, and, in turn, her sire, Red Soo Line Cash 7419, has been a major contributor to efficiency and breed improvement. She is a cornerstone female in the Smoky Y breeding program, and she contributes extensively to the power and scope of this bulls genetic assets.

Absolute perfected EPDs, performance, ultrasound data and phenotype make this an excellent herd sire for a progressive breeding program.

PIE ONE OF A KIND 352 SONS



LOT 3 SMOKY Y FREIGHT TRAIN 6152D

BD: 1/28/2016 • CAT: 1A • REG: 3585256

BUF CRK THE RIGHT KIND U199 -----													BUF CRK LANCER R017													ACT. BW												
PIE ONE OF A KIND 352													BUF CRK SHOSHONE R353													78												
PIE FAYETTE 1160 -----													LSF SAND HILLS 9008W													ADJ. WW												
													PIE FAYETTE 782													816												
																										ADJ. YW												
RED HOWE ACES WILD 22U -----													RED BAR-E-L RIBEYE 103R													1,394												
WINDY HILL BLACKBIRD 1317A													RED HOWE LASS 45M													ADJ. %IMF												
WINDY HILL BLACKBIRD 1036X -----													RED WINDY HILL STOCKMAN 706T													3.80												
													WINDY HILL BLACKBIRD 738T													ADJ. REA												
																										13.04												
HB	GM	CD	BW	WW	YW	MK	HPG	CM	MB	YG	CW	RE	ADJ. FAT																									
112	49	5	-1.1	81	121	10	15	4	0.27	0.22	40	-0.02	0.41																									

Smoky Y Freight Train 6152D is one of the high performing sons of PIE One of a Kind 352. From the depths of the Smoky Y breeding herd, the bull has achieved overwhelming credentials in performance, EPDs and ultrasound data. Trait-leading parts of this bull make him one of the significant individuals in the offering.

LOT 4 SMOKY Y MANITOU 6157D

BD: 1/29/2016 • CAT: 1A • REG: 3585174

BUF CRK THE RIGHT KIND U199 -----	BUF CRK LANCER R017	ACT. BW											
PIE ONE OF A KIND 352	BUF CRK SHOSHONE R353	89											
PIE FAYETTE 1160-----	LSF SAND HILLS 9008W	ADJ. WW											
	PIE FAYETTE 782	719											
		ADJ. YW											
RED WILDMAN RIO GRANDE 520R---	RED WILDMAN EL GRANDE 5M	1,338											
DIAMOND T RIO'S MAY 224 07	RED BLUE SPRUCE LARKABA 27F	ADJ. %IMF											
RED DIAMOND MAY 14'00 -----	RED DIAMOND T NONE BETTER 5H	2.47											
	RED BAR-V MAY 14X	ADJ. REA											
		13.16											
HB	GM	CD	BW	WW	YW	MK	HPG	CM	MB	YG	CW	RE	ADJ. FAT
86	48	2	2.5	89	139	14	14	6	-0.15	0.08	56	0.10	0.20

Smoky Y Manitou 6157D records the highest yearling weight EPD in the sale offering. He not only excels in yearling EPD, all other forms of measure are impressive as well. He is dark red in color and has a tremendous one piece profile of completeness.

PIE ONE OF A KIND 352 SONS



LOT
5

SMOKY Y ONE OF A KIND 6161D

BD: 1/31/2016 • CAT: 1A • REG: 3585210

PIE ONE OF A KIND 352	BUF CRK THE RIGHT KIND U199 -----	BUF CRK LANCER R017	ACT. BW
	PIE FAYETTE 1160 -----	BUF CRK SHOSHONE R353	91
		LSF SAND HILLS 9008W	ADJ. WW
		PIE FAYETTE 782	690
			ADJ. YW
	RED WINDY HILL CASH 917W -----	RED SOO LINE CASH 7419	1,395
RED WINDY HILL MINRVA 1106Y		CROWFOOT BARBARA 4190P	ADJ. %IMF
WINDY HILL MS KNIGHT 426P -----		RED YY RED KNIGHT 640F	2.79
		RED CUTARM MINRVA 255B	ADJ. REA
			11.79

HB	GM	CD	BW	WW	YW	MK	HPG	CM	MB	YG	CW	RE
110	50	4	1.2	80	131	13	10	7	0.21	0.14	50	0.10

Smoky Y One Of A Kind 6161D has the added EPD profile that ranks at the very top of the breed as far as performance. A 131 for yearling weight EPD and nearly a 1,400 pound yearling weight makes him one of the real performance bulls in the offering. Decades of data collection are represented in the pedigree of this great yearling bull. His dam, Minrva, is one of the favorite females from the Windy Hill acquisition.



RED CRIPPS MAXINE 714T • DAM OF LOT 6

LOT
6

SMOKY Y BANDIT 6124D

BD: 1/29/2016 • CAT: 1A • REG: 3585176

PIE ONE OF A KIND 352	BUF CRK THE RIGHT KIND U199 -----	BUF CRK LANCER R017	ACT. BW
	PIE FAYETTE 1160 -----	BUF CRK SHOSHONE R353	76
		LSF SAND HILLS 9008W	ADJ. WW
		PIE FAYETTE 782	632
			ADJ. YW
	RED NORTHLINE ROBSON 116P -----	RED NORTHLINE ROB ROY 122K	1,174
RED CRIPPS MAXINE 714T		RED ARSF ROSETTE 16F	ADJ. %IMF
RED SSS MAXINE 556F -----		RED SSS RAMBO 866B	3.78
		SSS MAV'S MAXINE 452Y	ADJ. REA
			11.76

HB	GM	CD	BW	WW	YW	MK	HPG	CM	MB	YG	CW	RE
90	48	5	-2.1	63	90	19	10	7	0.31	0.06	20	-0.05

Smoky Y Bandit 6124D records a 76 pound birth weight that would make him a calving-ease sire. Top scanning IMF and a 19 for milk qualifies him to sire replacement females. He is from one of the good and solid producing females in the herd.

LOT
7

SMOKY Y ONE OF A KIND 6155D

BD: 1/26/2016 • CAT: 1A • REG: 3585252

PIE ONE OF A KIND 352	BUF CRK THE RIGHT KIND U199 -----	BUF CRK LANCER R017	ACT. BW
	PIE FAYETTE 1160 -----	BUF CRK SHOSHONE R353	67
		LSF SAND HILLS 9008W	ADJ. WW
		PIE FAYETTE 782	624
			ADJ. YW
	RED HOWE ACES WILD 22U -----	RED BAR-E-L RIBEYE 103R	1,299
RED WINDY HILL FLOWER 1314A		RED HOWE LASS 45M	ADJ. %IMF
RED WINDY HILL FLOWER 910W -----		RED LLLL CH CANYON T100	2.94
		WINDY HILL MS KNIGHT 508R	ADJ. REA
			13.31

HB	GM	CD	BW	WW	YW	MK	HPG	CM	MB	YG	CW	RE
100	49	6	-1.7	69	107	18	11	6	0.17	0.05	31	0.15

A calving-ease sire is made available here. A 67 pound birth weight and -1.7 birth weight EPD makes this a flexible use bull. He is one of seven good sons of PIE One Of A Kind 352.



PZC TMAS RED SKY 2794
SIRE OF LOTS 8-18

PZC TMAS Red Sky 2794, is among the breed's most noted proven sires. The son of Red Northline Fat Tony 605U and the cornerstone donor, Whitestone Lana V150, has exceeded all expectations as a monumental genetic contributor to the Smoky Y herd. The consistency and genetic reach of this great sire is obviously noted when appraising the replacement females and 2-year-old females now with their first and second calves. His influence will become more and more important to the industry as time goes on. His sons sell as lots 8 through 18.

PZC TMAS RED SKY 2794 SON



LOT
8

SMOKY Y DIESEL 6107D

BD: 2/4/2016 • CAT: 1A • REG: 3585914

RED NORTHLINE FAT TONY 605U-----	RED SVR GANGSTER 14S	ACT. BW
PZC TMAS RED SKY 2794	RED NORTHLINE RUBY 0305N	89
WHITESTONE LANA V150-----	PERKS ADVANCER 9088	ADJ. WW
	WSRA LANA P070	703
PERKS ADVANCE 121R-----	RBJR ADVANCE A709	ADJ. YW
CAMP 1A GALEE U879	PERKS MISS RAMBO 8105	1,467
BIEBER GALEE 7927-----	BIEBER RED MOON 6042	ADJ. %IMF
	BIEBER GALEE 4493	3.75

HB	GM	CD	BW	WW	YW	MK	HPG	CM	MB	YG	CW	RE
71	49	-1	3.0	73	114	14	8	4	0.32	-0.04	42	0.44

ADJ. REA	15.35
ADJ. FAT	0.33

Smoky Y Diesel 6107D is an extraordinary herd bull for the best in phenotype, genotype and trait measurement of all economically important traits. He is among the best individuals bred by Smoky Y Ranch, and ranks as one of the top bulls to sell this year throughout North America. He is perfectly constructed with an excellent profile and abundant muscle, capacity and dimension. He stands on extra bone to support his ample frame. He moves with ease and authority, and he continues to be fluid in his movement and carries the performance and weight easily. Performance, ultrasound measurements, EPDs and phenotype are harmoniously blended into this perfect breeding bull for adding power and punch to a set of females.

His sire, PZC TMAS Red Sky 2794, is among the breed’s most noted proven sires. The consistency and genetic reach of this great sire is obviously noted when appraising the replacement females and 2-year-old females now with their first and second calves. His influence will become more and more important to the industry as time goes on.

His dam, Camp 1A Galee U879, is one of the highest ranking females from the Camp 1A group of females that initially formed the foundation for the Smoky Y cow herd. She traces back to some of the early foundation genetics generated in the Bieber breeding program.

PZC TMAS RED SKY 2794 SONS



LOT
9



LOT
10

LOT
9

SMOKY Y MALACHI 6177D

BD: 1/23/2016 • CAT: 1A • REG: 3585936

RED NORTHLINE FAT TONY 605U-----	RED SVR GANGSTER 14S	ACT. BW											
PZC TMAS RED SKY 2794	RED NORTHLINE RUBY 0305N	72											
WHITESTONE LANA V150-----	PERKS ADVANCER 9088	ADJ. WW											
	WSRA LANA P070	697											
		ADJ. YW											
MESSMER PACKER S008-----	MESSMER JOSHUA 019P	1,318											
CAMP 1A LANA Y152	MESSMER MILLIE 124P	ADJ. %IMF											
CAMP 1A MISS LANA S207-----	CAMP 1A MR LANCER GC 482P	3.29											
	LCHMN LAN H1772	ADJ. REA											
		13.96											
HB	GM	CD	BW	WW	YW	MK	HPG	CM	MB	YG	CW	RE	ADJ. FAT
80	50	2	-0.5	69	106	20	10	4	0.31	-0.06	32	0.41	0.35

Smoky Y Malachi 6177D is one of two 3/4 brothers that sell as Lots 9 and 10. In past calf crops and Smoky Y bull sales, the combination of sons of PZC TMAS Red Sky 2794 from daughters of Messmer Packer S008 daughters have proven to be overwhelmingly successful. The combination of individual performance, EPD spread, scan data and attractiveness of profile makes these individuals some of the most noteworthy in the sale offering. Trait-leading genetics are represented in this bull and his half brothers with a high degree of confidence.

LOT
10

SMOKY Y VICTOR 6112D

BD: 1/26/2016 • CAT: 1A • REG: 3585994

RED NORTHLINE FAT TONY 605U-----	RED SVR GANGSTER 14S	ACT. BW											
PZC TMAS RED SKY 2794	RED NORTHLINE RUBY 0305N	80											
WHITESTONE LANA V150-----	PERKS ADVANCER 9088	ADJ. WW											
	WSRA LANA P070	672											
		ADJ. YW											
MESSMER PACKER S008-----	MESSMER JOSHUA 019P	1,246											
CAMP 1A P CHER CRYSTAL Y153	MESSMER MILLIE 124P	ADJ. %IMF											
CAMP1A CHER CRYSTAL 425P-----	BFCR CHEROKEE CNYN 4912	3.15											
	LSF CRYSTAL J1350	ADJ. REA											
		12.71											
HB	GM	CD	BW	WW	YW	MK	HPG	CM	MB	YG	CW	RE	ADJ. FAT
78	48	2	0.0	66	94	23	10	1	0.37	0.05	26	0.31	0.44

Smoky Y Victor is a member of the larger sire group in the sale offering, the sons of PZC TMAS Red Sky 2794. The bull selling as Lot 10 is one that excels in all traits and in all standards of visual appraisal. He is a big performer, scanned impressive statistics for carcass measurement and has a nicely balanced set of EPDs. His dam, Camp 1A Cher Crystal Y153, is the female that combines many of the best traits from the Crystal cow family. Many of the best individuals from this cow family have pushed the Smoky Y program to the level of quality that is realized today.

PZC TMAS RED SKY 2794 SONS



LOT 11 SMOKY Y RED SKY 6143D

BD: 1/20/2016 • CAT: 1A • REG: 3585220

RED NORTHLINE FAT TONY 605U-----	RED SVR GANGSTER 14S	ACT. BW											
PZC TMAS RED SKY 2794	RED NORTHLINE RUBY 0305N	84											
WHITESTONE LANA V150-----	PERKS ADVANCER 9088	ADJ. WW											
	WSRA LANA P070	603											
		ADJ. YW											
RED MRLA 61X-----	RED MRLA ECONOMY 810	1,218											
RED WINDY HILL ROXIE 1215Z	RED MRLA MISS 580U	ADJ. %IMF											
RED WINDY HILL MS STOCKMAN61--	RED PEBBLERIDGE BLACK SUNRIS	3.76											
	RED HOWE MS ROXIE DDH 133E	ADJ. REA											
		13.21											
HB	GM	CD	BW	WW	YW	MK	HPG	CM	MB	YG	CW	RE	ADJ. FAT
63	47	1	0.9	50	74	20	10	3	0.41	-0.05	15	0.25	0.36

Smoky Y Red Sky 6143D is representative of a genetic combination that has proven to be successful in the past. The sons and daughters of PZC TMAS Red Sky 2794 have merged perfectly with the daughters of Red MRLA 61X. Those paternal sisters from the Windy Hill cow herd have performed with extraordinary consistency and efficiency. This dark red bull sells as a great combination bull of phenotype and genotype.

LOT 12 SMOKY Y RED SKY 6100D

BD: 2/23/2016 • CAT: 1A • REG: 3585954

RED NORTHLINE FAT TONY 605U-----	RED SVR GANGSTER 14S	ACT. BW											
PZC TMAS RED SKY 2794	RED NORTHLINE RUBY 0305N	70											
WHITESTONE LANA V150-----	PERKS ADVANCER 9088	ADJ. WW											
	WSRA LANA P070	655											
		ADJ. YW											
CAMP 1A MR. ADVANCE T135-----	PERKS ADVANCE 121R	1,260											
CAMP 1A OLIVE X033	BIEBER GALEE 7927	ADJ. %IMF											
CAMP 1A MISS OLIVE R503-----	STALBURN KINDLE 10K	3.47											
	LCC OLIVE LA976	ADJ. REA											
		13.26											
HB	GM	CD	BW	WW	YW	MK	HPG	CM	MB	YG	CW	RE	ADJ. FAT
77	49	2	-0.7	61	93	20	9	4	0.40	0.01	24	0.14	0.34

Smoky Y Red Sky 6100D is representative of the completeness and successfulness of this merger with the strong Camp 1A cow herd. Big performance and scan data indicates the best in the industry as far as problem-free genetics. The Olive line of females has had great results in producing the bulls popular with Smoky Y customers.

LOT 13 SMOKY Y RED SKY 6159D

BD: 2/18/2016 • CAT: 1A • REG: 3585990

RED NORTHLINE FAT TONY 605U-----	RED SVR GANGSTER 14S	ACT. BW											
PZC TMAS RED SKY 2794	RED NORTHLINE RUBY 0305N	76											
WHITESTONE LANA V150-----	PERKS ADVANCER 9088	ADJ. WW											
	WSRA LANA P070	692											
		ADJ. YW											
HXC CONQUEST 4405P-----	BECKTON JULIAN GG B571	1,270											
SMOKY FAY A348	HXC ELLIE MAY MA638	ADJ. %IMF											
CAMP 1A FAY V124-----	LMAN ROBIN HOOD 1174B	4.23											
	LSF RED FAYE 4928	ADJ. REA											
		12.88											
HB	GM	CD	BW	WW	YW	MK	HPG	CM	MB	YG	CW	RE	ADJ. FAT
75	50	2	0.6	71	107	19	11	3	0.55	-0.05	34	0.21	0.30

Smoky Y Red Sky 6159D is from a good young daughter of HXC Conquest 4405P. The dam is steeped in good and powerful genetics that has helped fuel the accomplishments at Smoky Y. The entire pedigree and performance measures indicate that this is one of the top sons of PZC TMAS Red Sky 2794.

LOT 14 SMOKY Y RED SKY 6122D

BD: 1/31/2016 • CAT: 1A • REG: 3586004

RED NORTHLINE FAT TONY 605U-----	RED SVR GANGSTER 14S	ACT. BW											
PZC TMAS RED SKY 2794	RED NORTHLINE RUBY 0305N	89											
WHITESTONE LANA V150-----	PERKS ADVANCER 9088	ADJ. WW											
	WSRA LANA P070	571											
		ADJ. YW											
RED LAZY MC COWBOY CUT 26U-----	RED LAZY MC STOUT 30S	1,079											
CAMP 1A CC CRYSTAL Y150	RED LAZY MC STAR 185M	ADJ. %IMF											
CAMP 1A MISS CRYSTAL R511-----	LCC MAJOR LEAGUE A502M	3.40											
	LSF CRYSTAL J1350	ADJ. REA											
		12.99											
HB	GM	CD	BW	WW	YW	MK	HPG	CM	MB	YG	CW	RE	ADJ. FAT
64	47	-1	1.3	53	74	22	11	4	0.26	-0.15	16	0.20	0.20

Smoky Y Red Sky 6122D is one of the clean-cut sons of PZC TMAS Red Sky 2794. His dam is an attractive daughter of Lazy MC Cowboy Cut 26U.



LOT 15
SMOKY Y RED SKY 6172D
BD: 3/21/2016 • CAT: 1A • REG: 3585238

RED NORTHLINE FAT TONY 605U-----	RED SVR GANGSTER 14S	ACT. BW
PZC TMAS RED SKY 2794	RED NORTHLINE RUBY 0305N	77
WHITESTONE LANA V150-----	PERKS ADVANCER 9088	ADJ. WW
	WSRA LANA P070	720
		ADJ. YW
RED MRLA 61X-----	RED MRLA ECONOMY 810	1,229
RED WINDY HILL FLOWER 1250Z	RED MRLA MISS 580U	ADJ. %IMF
RED WINDY HILL FLOWER 910W-----	RED LLLL CH CANYON T100	2.72
	WINDY HILL MS KNIGHT 508R	ADJ. REA
		14.39

HB	GM	CD	BW	WW	YW	MK	HPG	CM	MB	YG	CW	RE
89	47	4	-0.4	55	74	22	10	4	0.21	-0.21	13	0.34

Smoky Y Red Sky 6172D is from that winning combination of the Red Sky sire and a daughter of Red MRLA 61X. The big footed, stout made, high capacity bull has all the parts of being a great one. Some of the most highly respected and well received seedstock generated in the Smoky Y breeding program have a near identical pedigree as this bull. Lots of muscle is a part of this bulls weight and performance.

LOT 17
SMOKY Y 6175D
BD: 2/20/2016 • Commerical

RED NORTHLINE FAT TONY 605U-----	RED SVR GANGSTER 14S	ACT. BW
PZC TMAS RED SKY 2794	RED NORTHLINE RUBY 0305N	76
WHITESTONE LANA V150-----	PERKS ADVANCER 9088	ADJ. WW
	WSRA LANA P070	770
		ADJ. YW
		1,330

A364

SIRE EPDS

HB	GM	CD	BW	WW	YW	MK	HPG	CM	MB	YG	CW	RE
66	48	-1	1.6	61	86	21	12	4	0.44	-0.12	23	0.26

Smoky Y 6175D is a commercial bull by PZC TMAS Red Sky 2794. His purebred Red Angus dam is unrecorded. The bull has a 1,330 pound yearling weight, with a 16 REA. This late February bull will be an excellent bull for use in a commercial breeding program.

LOT 16
SMOKY Y RED SKY 6125D
BD: 4/13/2016 • CAT: 1A • REG: 3585938

RED NORTHLINE FAT TONY 605U-----	RED SVR GANGSTER 14S	ACT. BW
PZC TMAS RED SKY 2794	RED NORTHLINE RUBY 0305N	78
WHITESTONE LANA V150-----	PERKS ADVANCER 9088	ADJ. WW
	WSRA LANA P070	663
		ADJ. YW
RED FINE LINE MULBERRY 26P-----	RED COMPASS MULBERRY 449M	1,191
CAMP 1A MARLA Y159	RED DUS FAYETTE 8G	ADJ. %IMF
LCC BLOXY NA496-----	LMAN ROBIN HOOD 1174B	2.80
	LCHMN BLOXY C1176	ADJ. REA
		13.36

HB	GM	CD	BW	WW	YW	MK	HPG	CM	MB	YG	CW	RE
90	48	0	0.2	62	91	22	13	8	0.21	-0.09	24	0.25

Smoky Y Red Sky 6125D is one of the impressive sons of PZC TMAS Red Sky 2794. His dam is a daughter of Red Fine Line Mulberry 26P. Complete in pedigree and ultrasound measurements, he is ready for heavy service on sale day.

LOT 18
SMOKY Y 6113D
BD: 3/9/2016 • Commerical

RED NORTHLINE FAT TONY 605U-----	RED SVR GANGSTER 14S	ACT. BW
PZC TMAS RED SKY 2794	RED NORTHLINE RUBY 0305N	85
WHITESTONE LANA V150-----	PERKS ADVANCER 9088	ADJ. WW
	WSRA LANA P070	750
		ADJ. YW
		1,300

120

SIRE EPDS

HB	GM	CD	BW	WW	YW	MK	HPG	CM	MB	YG	CW	RE
66	48	-1	1.6	61	86	21	12	4	0.44	-0.12	23	0.26

Smoky Y 6113D is a purebred Red Angus breeding bull that sells without registration papers. The performance and data information is impressive, and he has 4.23 %IMF.

PZC TMAS RED ZONE 2795 SON



PZC TMAS RED ZONE 2795
SIRE OF LOTS 19-21

LOT
19

SMOKY Y APOLLO 6164D
BD: 2/1/2016 • CAT: 1A • REG: 3585232

RED NORTHLINE FAT TONY 605U-----	RED SVR GANGSTER 14S	ACT. BW											
PZC TMAS RED ZONE 2795	RED NORTHLINE RUBY 0305N	84											
WHITESTONE LANA V150-----	PERKS ADVANCER 9088	ADJ. WW											
	WSRA LANA P070	718											
		ADJ. YW											
RED MRLA 61X-----	RED MRLA ECONOMY 810	1,324											
WINDY HILL MS DREAM 1226Z	RED MRLA MISS 580U	ADJ. %IMF											
WINDY HILL MS DREAM 1005X-----	RED WINDY HILL STOCKMAN 706T	2.37											
	RED EGGEN BASIN MISS 47M	ADJ. REA											
		12.90											
HB	GM	CD	BW	WW	YW	MK	HPG	CM	MB	YG	CW	RE	ADJ. FAT
64	45	0	1.3	65	98	17	8	5	-0.28	0.02	30	0.09	0.27

Smoky Y Apollo 6164D is one of three sons of PZC TMAS Red Zone 2795 in the sale offering. In past sales, the sons of the great breeding bull have been met with the highest demand. Smoky Y Apollo 6164D is one of the most attractive bulls in the offering. He combines all the visual and economically important traits in a powerfully complete package. He can transmit this same complete package to a set of calves for both the purebred or commercial cattleman. He and his half brothers deserve a second look sale day.

PZC TMAS RED ZONE 2795 SONS



LOT 20 SMOKY Y JAX 6170D

BD: 1/25/2016 • CAT: 1A • REG: 3585958

RED NORTHLINE FAT TONY 605U-----													RED SVR GANGSTER 14S		ACT. BW	
PZC TMAS RED ZONE 2795													RED NORTHLINE RUBY 0305N		91	
WHITESTONE LANA V150-----													PERKS ADVANCER 9088		ADJ. WW	
													WSRA LANA P070		678	
FEDDES OSCAR X28-----													RED CROWFOOT OLE'S OSCAR		ADJ. YW	
CAMP 1A CHRIS 203Z													FEDDES SLEEK 806		1,269	
MISS X047-----													CAMP 1A MR. ADVANCE T135		ADJ. %IMF	
													BUF CRK CHRIS L352		4.60	
<hr/>																
HB	GM	CD	BW	WW	YW	MK	HPG	CM	MB	YG	CW	RE	ADJ. REA			
89	50	2	0.5	66	106	22	10	6	0.70	0.25	34	0.08	12.59			
													ADJ. FAT			
													0.48			

Lots 20 and 21 are 3/4 brothers, sired by PZC TMAS Red Zone 2795 from daughters sired by Feddes Oscar X28. Smoky Y Jax 6170D is dark in color, recorded impressive weaning and yearling data, scanned a 4.60 %IMF, scanned a 12.59 REA and has an impressive set of EPDs across the board. Some of the most noted individuals in the Smoky Y breeding program and past Smoky Y sales have been generated by this female and the cow family she descends from. This late January bull ranks as one of the most significant members of the bull sale inventory selling.

LOT 21 SMOKY Y RED ZONE 6139D

BD: 1/23/2016 • CAT: 1A • REG: 3585984

RED NORTHLINE FAT TONY 605U-----	RED SVR GANGSTER 14S	ACT. BW											
PZC TMAS RED ZONE 2795	RED NORTHLINE RUBY 0305N	78											
WHITESTONE LANA V150-----	PERKS ADVANCER 9088	ADJ. WW											
	WSRA LANA P070	701											
		ADJ. YW											
FEDDES OSCAR X28-----	RED CROWFOOT OLE'S OSCAR	1,387											
SMOKY Y VALENTINE A366	FEDDES SLEEK 806	ADJ. %IMF											
CAMP 1A VALENTINE Y168-----	1DRA HIGH CAPACITY 9007	4.32											
	CAMP 1A VALENTINE 313N	ADJ. REA											
		11.56											
HB	GM	CD	BW	WW	YW	MK	HPG	CM	MB	YG	CW	RE	ADJ. FAT
92	51	2	0.2	75	123	22	10	6	0.64	0.20	44	-0.04	0.34

Smoky Y Red Zone 6139D is the result of stacking some of the strongest Smoky Y pedigrees. Smoky Y Red Zone 6139D fits the mold of many of his present and past-born half brothers. He recorded some of the top indexing performance data, with a 4.32 %IMF, an 11.36 %IMF, plus he has a wow-factor set of EPDs and is big barreled, big boned and strong topped. The genetics expressed through his phenotype and genotype make this one of the powerhouse bulls in the sale.

RED SSS TRAVERSE 387Z SON



RED SSS TRAVERSE 387Z
SIRE OF LOT 22

LOT 22 SMOKY Y TRAVERSE 6147D

BD: 3/6/2016 • CAT: 1A • REG: 3585956

RED SSS TRAPPER 683X -----	RED FLYING K AMBUSH 121U	ACT. BW											
RED SSS TRAVERSE 387Z	RED SSS KURUBA 344S	86											
RED SSS EISA 122R -----	RED CROWFOOT OLE'S OSCAR	ADJ. WW											
	RED SSS EISA 448N	718											
RED FINE LINE MULBERRY 26P -----	RED COMPASS MULBERRY 449M	ADJ. YW											
CAMP 1A M CRYSTAL X044	RED DUS FAYETTE 8G	1,254											
LSF CRYSTAL J1350-----	LCC HEAVEN OR BUST1000B	ADJ. %IMF											
	PARK CRYSTAL C09	3.66											
		ADJ. REA											
		12.95											
HB	GM	CD	BW	WW	YW	MK	HPG	CM	MB	YG	CW	RE	ADJ. FAT
101	48	-1	0.8	68	100	19	10	8	0.35	0.02	30	-0.05	0.27

Smoky Y Traverse 6147D is the only son of the deceased Red SSS Traverse 387Z that sells. This is the last son of the powerful breeding bull born, and in past sales, the influence of the breeding bull included some of the top-selling lots. Smoky Y Traverse 6147D traces back to the Crystal cow family, and this daughter of Red Fine Line Mulberry 26P has made an extraordinary impact upon the Smoky Y breeding herd. She is one of the most impressive females in the cow herd, and she has transmitted that same profile, extension, efficiency and correctness to this son that sells as lot 22.



LOT
23

LOT
23
SMOKY Y GUNNER 6103D
BD: 1/31/2016 • CAT: 1A • REG: 3585942

RED CROWFOOT OLE'S OSCAR -----	MLK CRK CUB 722	ACT. BW
FEDDES OSCAR X28	RED CROWFOOT OMEGA 9179J	85
FEDDES SLEEK 806 -----	BIEBER ROMERO 9136	ADJ. WW
	FEDDES SLEEK 2S	701
1DRA HIGH CAPACITY 9007-----	UBAR HIGH CAPACITY 224	ADJ. YW
CAMP 1A CHRIS Y164	FORSTER COPPRQUEEN 7168	1,216
BUF CRK CHRIS L352 -----	LCHMAN.ABOVEHEAVEN1018F	ADJ. %IMF
	BUF CRK CHRIS 3694	4.34
		ADJ. REA
		12.59
		ADJ. FAT
		0.29

HB	GM	CD	BW	WW	YW	MK	HPG	CM	MB	YG	CW	RE
106	50	7	-0.6	65	103	23	10	8	0.60	0.08	30	0.01

Smoky Y Gunner 6103D is sired by the popular Feddes Oscar X28. The late January-born bull recorded substantial performance and scanned a 4.34 %IMF and 12.59 REA. The EPD spread is nearly 104 from birth to yearling. He is the ideal breeding bull that Smoky Y is striving to produce. Some of the best genetic lines in the herd are represented with this bull that sells as lot 23.



FEDDES OSCAR X28
SIRE OF LOTS 23-27

FEDDES OSCAR X28 SONS



LOT 24		SMOKY Y OSCAR 6149D											
BD: 1/28/2016 • CAT: 1A • REG: 3585204													
RED CROWFOOT OLE'S OSCAR -----						MLK CRK CUB 722						ACT. BW	
FEDDES OSCAR X28						RED CROWFOOT OMEGA 9179J						90	
FEDDES SLEEK 806 -----						BIEBER ROMERO 9136						ADJ. WW	
						FEDDES SLEEK 2S						722	
RED WINDY HILL STOCKMAN 706T --						RED PEBBLERIDGE BLACK SUNRIS						ADJ. YW	
WINDY HILL LADYBIRD 1008X						SOO LINE MS RABSTAR 5028						1,322	
RED LLB BLACKWOOD 242M -----						RED BAR-E-L TY 31K						ADJ. %IMF	
						RED DREAM MAKERS LADYBIRD 70						4.95	
												ADJ. REA	
												13.04	
												ADJ. FAT	
												0.29	
HB	GM	CD	BW	WW	YW	MK	HPG	CM	MB	YG	CW	RE	
110	51	6	-0.4	69	109	20	9	9	0.80	0.07	34	0.09	

Smoky Y Oscar 6149D is a high performing son of Feddes Oscar X28. This bull has a 1,322 pound yearling weight, 4.95 %IMF, 13.04 REA, 109 yearling EPD, and 20 EPD for milk. He is one of the most extended and attractive of the Feddes Oscar X28 sons, and he is a combination bull of the best phenotype and genotype. One of the best sells as lot 24.

LOT 25		SMOKY Y BUSTER 6169D										
BD: 1/25/2016 • CAT: 1A • REG: 3585190												
RED CROWFOOT OLE'S OSCAR -----						MLK CRK CUB 722						ACT. BW
FEDDES OSCAR X28						RED CROWFOOT OMEGA 9179J						76
FEDDES SLEEK 806 -----						BIEBER ROMERO 9136						ADJ. WW
						FEDDES SLEEK 2S						642
RED LLLL CH CANYON T100 -----						RED PRESCOTT CANYON 34L						ADJ. YW
RED WINDY HILL BLAZER 920W						RED RUNNING BAR PICTURE 55P						1,165
RED WINDY HILL MS NAPOLEON61 --						RED BAR-E-L NAPOLEON 4N						ADJ. %IMF
						DAM NOT KNOWN						2.87
												ADJ. REA
												12.69
												ADJ. FAT
												0.27
HB	GM	CD	BW	WW	YW	MK	HPG	CM	MB	YG	CW	RE
109	49	9	-2.6	49	78	24	8	7	0.28	0.00	13	0.01

Smoky Y Buster 6169D is one of the big bodied bulls in the offering. He is a big boned, high capacity son of Feddes Oscar X28 that puts many positive things together in a complete package. With a 76 pound birth weight, he is suitable for use on heifers.

LOT
26

SMOKY Y KODIAK 6133D

BD: 1/23/2016 • CAT: 1A • REG: 3585206

RED CROWFOOT OLE'S OSCAR -----

FEDDES OSCAR X28

FEDDES SLEEK 806 -----

RED WINDY HILL STOCKMAN 706T --

RED WINDY HILL MINOLA 1026X

WINDY HILL MS NAPOLEON633S ----

MLK CRK CUB 722

RED CROWFOOT OMEGA 9179J

BIEBER ROMERO 9136

FEDDES SLEEK 2S

RED PEBBLERIDGE BLACK SUNRIS

SOO LINE MS RABSTAR 5028

RED BAR-E-L NAPOLEON 4N

RED RUTHE MINOLA 133A

ACT. BW
73

ADJ. WW
653

ADJ. YW
1,328

ADJ. %IMF
5.13

ADJ. REA
11.86

ADJ. FAT
0.45

HB	GM	CD	BW	WW	YW	MK	HPG	CM	MB	YG	CW	RE
119	53	9	-2.7	63	109	18	8	8	0.90	0.27	32	-0.13

Smoky Y Kodiak 6133D recorded one of the top %IMF scans of 5.13. He combines performance and carcass traits in a sound phenotype, and his EPD profile represents a big spread from birth to yearling.

LOT 27		SMOKY Y OSCAR 6179D										
BD: 1/17/2016 • CAT: 1A • REG: 3585290												
RED CROWFOOT OLE'S OSCAR -----						MLK CRK CUB 722						ACT. BW
FEDDES OSCAR X28						RED CROWFOOT OMEGA 9179J						77
FEDDES SLEEK 806 -----						BIEBER ROMERO 9136						ADJ. WW
						FEDDES SLEEK 2S						725
RED CRIPPS 918W -----						5L NORSEMAN KING 2291						ADJ. YW
SMOKY Y MAY 1462B						RED CRIPPS HEATHER 630S						1,213
RED WINDY HILL MAY 1038X -----						RED WINDY HILL STOCKMAN 706T						ADJ. %IMF
						DIAMOND T RIO'S MAY 224 07						4.98
												ADJ. REA
												10.76
												ADJ. FAT
												0.28
HB	GM	CD	BW	WW	YW	MK	HPG	CM	MB	YG	CW	RE
110	51	8	-1.4	62	94	23	8	7	0.77	0.07	24	-0.06

Smoky Y Oscar 6179D has impressive EPDs, scan data and performance data. He has been one of the solid gaining bulls on test all along. He and his half brothers represent a solid portion of the bull offering.

PIE RIGHT KIND 3120 SONS



LOT 28 SMOKY Y RIGHT KIND 6163D

BD: 2/25/2016 • CAT: 1A • REG: 3585962

BUF CRK THE RIGHT KIND U199 -----													BUF CRK LANCER R017	ACT. BW
PIE RIGHT KIND 3120													BUF CRK SHOSHONE R353	72
PIE RUBY 5020 -----													PIE ATLANTIC 2204	ADJ. WW
													PIE MR RAMBO TUO 072	696
RED EGGEN MR BEEF 3P -----													BADLANDS MR BEEF 805	ADJ. YW
RED MISS JORD NEW TREND 70W													RED BAR-B MISS MOLLY 29H	1,283
RED EGGEN NEW TREND 81S -----													RED EGGEN NEW TREND 42N	ADJ. %IMF
													RED EGGEN POUNDBAKER 16J MS	3.95
														ADJ. REA
														11.99
HB	GM	CD	BW	WW	YW	MK	HPG	CM	MB	YG	CW	RE	ADJ. FAT	
93	49	4	-0.8	60	94	17	9	5	0.39	0.18	25	-0.22	0.38	

Smoky Y Right Kind 6163D has the completeness of pedigree and phenotype to make a significant breeding bull. The 72 pound birth weight makes him a calving-ease candidate, and he excels in performance and %IMF scan. He is the son of PIE Right Kind 312D, the selected herd sire that is one of the leading herd sires at Smoky Y Ranch. Several years of breeding and improvement have been incorporated into the pedigree of this yearling bull. The muscle and rib shape are a hallmark of these sons that sell that are sired by the son of Buffalo Creek The Right Kind. This is a prime example of the quality of the half brothers that sell.

LOT 29 SMOKY Y RIGHT KIND 6168D

BD: 3/22/2016 • CAT: 1A • REG: 3585222

BUF CRK THE RIGHT KIND U199 -----												BUF CRK LANCER R017		ACT. BW	
PIE RIGHT KIND 3120												BUF CRK SHOSHONE R353		84	
PIE RUBY 5020 -----												PIE ATLANTIC 2204		ADJ. WW	
												PIE MR RAMBO TUO 072		698	
RED MRLA 61X -----												RED MRLA ECONOMY 810		ADJ. YW	
RED WINDY HILL MISS 1210Z												RED MRLA MISS 580U		1,229	
WINDY HILL MS GRAVITY 66N -----												RED EGGEN GRAVITY 28J		ADJ. %IMF	
												RED EGGEN HIGH MARK 27H MS 6		3.11	
<hr/>															
HB	GM	CD	BW	WW	YW	MK	HPG	CM	MB	YG	CW	RE	ADJ. REA		
83	47	3	0.8	62	89	17	9	5	0.22	0.06	24	-0.03	12.81		
													ADJ. FAT		
													0.27		

Smoky Y Right Kind 6168D is one of the good sons of PIE Right Kind 312D that sells. He is one of six bulls that sell in the offering sired by the herd sire selected for heavy service within the breeding herd. The balanced trait selection is well documented with this good bull, and he is from a well-founded cow family that is proven significant over time. The big boned and rugged bull is image of performance bulls that are available in the sale line up at Smoky Y Ranch. The half sisters to this bull are excellent replacement females.

PIE RIGHT KIND 3120 SONS



LOT 30 SMOKY Y RIGHT KIND 6128D

BD: 2/27/2016 • CAT: 1A • REG: 3585948

BUF CRK THE RIGHT KIND U199	BUF CRK LANCER R017	ACT. BW
PIE RIGHT KIND 3120	BUF CRK SHOSHONE R353	86
PIE RUBY 5020	PIE ATLANTIC 2204	ADJ. WW
	PIE MR RAMBO TUO 072	610
		ADJ. YW
BROWN COMMITMENT S7206	LJC LANCER 806	1,250
CAMP 1A GALEE X049	BROWN MS SHAZZAM P7940	ADJ. %IMF
CAMP 1A GALEE U879	PERKS ADVANCE 121R	4.59
	BIEBER GALEE 7927	ADJ. REA
		11.22

HB	GM	CD	BW	WW	YW	MK	HPG	CM	MB	YG	CW	RE
78	50	1	0.9	61	97	20	9	2	0.74	0.16	29	-0.21

Smoky Y Right Kind 6128D is a powerful yearling bull, and his dam is one of the top young females in the herd. The Brown Commitment S706 daughter is making a nice impact on the quality of the herd. With a 4.59 %IMF, he is building a name for himself.

LOT 32 SMOKY Y RIGHT KIND 6146D

BD: 3/3/2016 • CAT: 1A • REG: 3585950

BUF CRK THE RIGHT KIND U199	BUF CRK LANCER R017	ACT. BW
PIE RIGHT KIND 3120	BUF CRK SHOSHONE R353	76
PIE RUBY 5020	PIE ATLANTIC 2204	ADJ. WW
	PIE MR RAMBO TUO 072	701
		ADJ. YW
BFCR CHEROKEE CNYN 4912	BUF CRK CHF 824-1658	1,284
CAMP 1A CHER LAN X050	MRM 1431 8611 9109	ADJ. %IMF
LCHMN LAN H1772	LMAN ROBIN HOOD 1174B	2.36
	DOUBLE FORK 084R	ADJ. REA
		13.10

HB	GM	CD	BW	WW	YW	MK	HPG	CM	MB	YG	CW	RE
69	48	2	-0.3	69	105	20	10	0	0.10	0.15	32	0.16

Smoky Y Right Kind 6146D is the PIE Right Kind 312D son from a foundation female steeped with the greatest ancestral blood available in the industry. The Cherokee Canyon daughter from a daughter of LMAN Robin Hood 1174B exudes the breed's most proven blood from this excellent genetic source. This bull is a balanced source of the breed's most proven and popular genetics that is available through this excellent breeding individual.

LOT 31 SMOKY Y CISCO 6101D

BD: 2/8/2016 • CAT: 1A • REG: 3599965

BUF CRK THE RIGHT KIND U199	BUF CRK LANCER R017	ACT. BW
PIE RIGHT KIND 3120	BUF CRK SHOSHONE R353	89
PIE RUBY 5020	PIE ATLANTIC 2204	ADJ. WW
	PIE MR RAMBO TUO 072	668
		ADJ. YW
RED SSS BEDROCK 68H	SSS BOOMER 803B	1,240
RED CRIPPS EMULY 621S	RED SSS MISS PEMA 154C	ADJ. %IMF
RED SSS EMULY 699F	LMAN MONU 4X	5.09
	SSS MAV'S EMULY 660Z	ADJ. REA
		11.90

HB	GM	CD	BW	WW	YW	MK	HPG	CM	MB	YG	CW	RE
66	45	-1	2.4	52	76	22	8	7	0.25	0.14	19	-0.23

Smoky Y Cisco 6101D is a nicely balanced and attractive fronted son of PIE Right Kind 312D. He has one of the larger IMF scans of 5.09. He fits at the top of the sire group, and he sells as a great addition to the offering for someone looking for a bull with a little extra marbling data.

LOT 33 SMOKY Y RIGHT KIND 6154D

BD: 2/18/2016 • CAT: 1A • REG: 3585184

BUF CRK THE RIGHT KIND U199	BUF CRK LANCER R017	ACT. BW
PIE RIGHT KIND 3120	BUF CRK SHOSHONE R353	67
PIE RUBY 5020	PIE ATLANTIC 2204	ADJ. WW
	PIE MR RAMBO TUO 072	629
		ADJ. YW
RED PEBBLERIDGE BLACK SUNRIS	WIWA CREEK STOCKMAN 14'99	1,122
RED WINDY HILL ERICA 824U	CALLAMERE ROSEGAY 2E	ADJ. %IMF
WINDY HILL MS NAPOLEON 611S	RED BAR-E-L NAPOLEON 4N	2.58
	RED WINDY HILL MS KING 69N	ADJ. REA
		12.98

HB	GM	CD	BW	WW	YW	MK	HPG	CM	MB	YG	CW	RE
61	47	4	-0.8	52	77	13	9	4	0.17	0.06	14	-0.09

Smoky Y Right Kind 6154D is a one of the six sons of PIE Right Kind 312D. His dam is an aged female that has produced with the best of them each and every year. Good scan data and performance statistics make this one of the good ones to appraise.

LOT
34**SMOKY Y STATUS 6185D**

BD: 2/5/2016 • CAT: 1A • REG: 3586022

RED SSS STAUNCH 64Y-----	RED SSS OLY 554T	ACT. BW											
RED SSS STATUS 106B	RED SSS SCAARA 429W	83											
L83 DUTCHESS 7B-----	SIX MILE GAME FACE 164Y	ADJ. WW											
	L83 ZENA 237Z	697											
		ADJ. YW											
RED CROWFOOT OLE'S OSCAR-----	MLK CRK CUB 722	1,263											
SMOKY Y MISS LANA B465	RED CROWFOOT OMEGA 9179J	ADJ. %IMF											
CAMP 1A MISS LANA S207-----	CAMP 1A MR LANCER GC 482P	3.37											
	LCHMN LAN H1772	ADJ. REA											
		13.17											
HB	GM	CD	BW	WW	YW	MK	HPG	CM	MB	YG	CW	RE	ADJ. FAT
70	49	2	-0.6	54	83	22	11	7	0.50	0.01	19	0.15	0.25

Smoky Y Status 6185D is one of the four sons of Red SSS Status 106B. His sire was selected as a calving-ease sire for use on heifers, and his service has been expanded to use on even more females in the herd. This son is from an Ole's Oscar dam that descends from one of the first females that helped found the herd at Smoky Y. Strong and balanced EPDs and statistics from start to finish.

LOT
36**SMOKY Y STATUS 6129D**

BD: 2/6/2016 • CAT: 1A • REG: 3586012

RED SSS STAUNCH 64Y-----	RED SSS OLY 554T	ACT. BW											
RED SSS STATUS 106B	RED SSS SCAARA 429W	61											
L83 DUTCHESS 7B-----	SIX MILE GAME FACE 164Y	ADJ. WW											
	L83 ZENA 237Z	635											
		ADJ. YW											
HXC CONQUEST 4405P-----	BECKTON JULIAN GG B571	1,202											
SMOKY Y FAY B466	HXC ELLIE MAY MA638	ADJ. %IMF											
CAMP 1A FAY V124-----	LMAN ROBIN HOOD 1174B	3.75											
	LSF RED FAYE 4928	ADJ. REA											
		12.78											
HB	GM	CD	BW	WW	YW	MK	HPG	CM	MB	YG	CW	RE	ADJ. FAT
71	50	5	-1.9	60	93	22	11	2	0.47	-0.05	23	0.15	0.25

Smoky Y Status 6129D is the son of Red SSS Status 106B from an HXC Conquest 4405P-sired dam. With a 61 pound birth weight and a 3.75 %IMF, this is a calving-ease sire with added carcass value. He has one of the strong maternal values in the offering.

LOT
35**SMOKY Y STATUS 6141D**

BD: 2/9/2016 • CAT: 2 • REG: 3585280

RED SSS STAUNCH 64Y-----	RED SSS OLY 554T	ACT. BW											
RED SSS STATUS 106B	RED SSS SCAARA 429W	74											
L83 DUTCHESS 7B-----	SIX MILE GAME FACE 164Y	ADJ. WW											
	L83 ZENA 237Z	740											
		ADJ. YW											
RED CRIPPS 918W-----	5L NORSEMAN KING 2291	1,340											
SMOKY Y ERICA 1463B	RED CRIPPS HEATHER 630S	ADJ. %IMF											
WINDY HILL ERICA 811U-----	WIWA CREEK RITO 43'06	3.70											
	RED WINDY HILL MS KNIGHT 513	ADJ. REA											
		14.43											
HB	GM	CD	BW	WW	YW	MK	HPG	CM	MB	YG	CW	RE	ADJ. FAT
55	48	1	0.9	60	88	19	10	2	0.46	-0.04	24	0.37	0.33

Smoky Y Status 6141D has a 74 pound birth weight yet a yearling weight of 1,340 pounds. He scanned a 14.43 adjusted REA, and holds all the important traits in check. He descends from the initial Windy Hill cow herd, and he offers consistent a well-proven genetics.

LOT
37**SMOKY Y STATUS 6160D**

BD: 1/31/2016 • CAT: 1A • REG: 3585326

RED SSS STAUNCH 64Y -----	RED SSS OLY 554T	ACT. BW											
RED SSS STATUS 106B	RED SSS SCAARA 429W	62											
L83 DUTCHESS 7B-----	SIX MILE GAME FACE 164Y	ADJ. WW											
	L83 ZENA 237Z	678											
		ADJ. YW											
RED SSS BEDROCK 68H-----	SSS BOOMER 803B	1,261											
SMOKY Y BELLE 1481B	RED SSS MISS PEMA 154C	ADJ. %IMF											
RED WINDY HILL BELLE 722T -----	RED PEBBLERIDGE BLACK SUNRIS	3.42											
	RED PASQUIA BELLE 22N	ADJ. REA											
		11.39											
HB	GM	CD	BW	WW	YW	MK	HPG	CM	MB	YG	CW	RE	ADJ. FAT
59	49	4	-1.9	50	80	19	10	4	0.34	0.06	15	-0.06	0.35

Smoky Y Status 6160D is a calving-ease sire with a 62 pound birth weight. Strong marbling scan makes this a complete bull for multiple uses and needs. He offers new and different genetics to the sale lineup.

TMAS MR DETOUR 3003A SONS



LOT 38 SMOKY Y MR DETOUR 6108D

BD: 2/6/2016 • CAT: 1A • REG: 3585242

RED LAZY MC CC DETOUR 2W -----	RED RMJ REDMAN 1T	ACT. BW											
TMAS MR DETOUR 3003A	RED LAZY MC BESS 12S	70											
PZC LANA LYNN 1961 ET -----	RED NORTHLINE FAT TONY 605U	ADJ. WW											
	WHITESTONE LANA V150	601											
		ADJ. YW											
RED MRLA 61X-----	RED MRLA ECONOMY 810	1,269											
WINDY HILL BARBARA 1260Z	RED MRLA MISS 580U	ADJ. %IMF											
CROWFOOT BARBARA 4190P-----	O C C MOONSHINE 740M	3.36											
	RED CROWFOOT BRNDINA 1407L	ADJ. REA											
		13.38											
HB	GM	CD	BW	WW	YW	MK	HPG	CM	MB	YG	CW	RE	ADJ. FAT
97	49	8	-1.7	50	83	21	8	5	0.24	0.04	18	0.31	0.42

Smoky Y Detour 6108D is one of the strong calving-ease sired bulls. He is one of four bulls in the offering by TMAS Mr Detour 3003A. Powerful and balanced statistics are available throughout the pedigree of this yearling bull.

LOT 39 SMOKY Y MR DETOUR 6162D

BD: 1/27/2016 • CAT: 1A • REG: 3585166

RED LAZY MC CC DETOUR 2W -----	RED RMJ REDMAN 1T	ACT. BW											
TMAS MR DETOUR 3003A	RED LAZY MC BESS 12S	89											
PZC LANA LYNN 1961 ET -----	RED NORTHLINE FAT TONY 605U	ADJ. WW											
	WHITESTONE LANA V150	678											
		ADJ. YW											
RED BAR-E-L NAPOLEON 4N -----	RED YY RED KNIGHT 640F	1,160											
WINDY HILL MS NAPOLEON633S	RED BAR-E-L CARMELL 5H	ADJ. %IMF											
RED RUTHE MINOLA 133A-----	RED STILTS OF TAG-A-LONG 5L	2.63											
	RED RUTHE MINOLA 16W	ADJ. REA											
		14.22											
HB	GM	CD	BW	WW	YW	MK	HPG	CM	MB	YG	CW	RE	ADJ. FAT
80	46	1	1.3	50	67	14	8	3	0.11	-0.15	11	0.22	0.23

Smoky Y Detour 6162D is from one of the strong cow family members that assisted in forming the breeding herd at Smoky Y. He is a power bull with a 14.22 REA.

LOT 40 SMOKY Y MR DETOUR 6123D

BD: 2/5/2016 • CAT: 1A • REG: 3585964

RED LAZY MC CC DETOUR 2W -----	RED RMJ REDMAN 1T	ACT. BW											
TMAS MR DETOUR 3003A	RED LAZY MC BESS 12S	76											
PZC LANA LYNN 1961 ET -----	RED NORTHLINE FAT TONY 605U	ADJ. WW											
	WHITESTONE LANA V150	600											
		ADJ. YW											
FEDDES OSCAR X28 -----	RED CROWFOOT OLE'S OSCAR	1,217											
CAMP 1A CHER LAN OS208Z	FEDDES SLEEK 806	ADJ. %IMF											
CAMP 1A CHER LAN X050 -----	BFCCK CHEROKEE CNYN 4912	3.47											
	LCHMN LAN H1772	ADJ. REA											
		11.87											
HB	GM	CD	BW	WW	YW	MK	HPG	CM	MB	YG	CW	RE	ADJ. FAT
94	49	7	-2.2	53	85	26	9	4	0.34	-0.03	18	0.16	0.29

Smoky Y Mr Detour 6123D is a strong package of marbling and maternal strength. This lighter birth weight bull carries stacked genetics being from a Feddes Oscar X28 dam.

LOT 41 SMOKY Y MR DETOUR 6148D

BD: 2/1/2016 • CAT: 1A • REG: 3585904

RED LAZY MC CC DETOUR 2W -----	RED RMJ REDMAN 1T	ACT. BW											
TMAS MR DETOUR 3003A	RED LAZY MC BESS 12S	79											
PZC LANA LYNN 1961 ET -----	RED NORTHLINE FAT TONY 605U	ADJ. WW											
	WHITESTONE LANA V150	529											
		ADJ. YW											
JRA FREEDOM 3323 -----	LCHMAN LITTLE JOHN 1509D	1,004											
JRA JAMES 4209	JRA MS PRIS	ADJ. %IMF											
JRA JAMES 2446 -----	LMB ELWAY 938	3.05											
	RC JAMES 721	ADJ. REA											
		11.10											
HB	GM	CD	BW	WW	YW	MK	HPG	CM	MB	YG	CW	RE	ADJ. FAT
64	46	2	-1.1	33	45	26	8	4	0.19	-0.14	-5	0.00	0.22

Smoky Y Mr Detour 6148D is from one of the oldest maternal lines in the business. He is from a James-bred dam, and offers problem-free lineage to the industry.



LOT 42
SMOKY Y OPTIMISM 6134D
 BD: 2/1/2016 • CAT: 1A • REG: 3585974

LSF OPTIMISM 1107Y -----	BECKTON EPIC R397 K	ACT. BW											
PIE OPTIMISM 3285	LSF COUNTESS 925R U8133	64											
PIE JULY DALLES 078 -----	HXC MAGNUM 4464P	ADJ. WW											
	TPIE JULY DALLES 842	632											
		ADJ. YW											
FEDDES OSCAR X28 -----	RED CROWFOOT OLE'S OSCAR	1,188											
SMOKY Y BLOXY A354	FEDDES SLEEK 806	ADJ. %IMF											
CAMP 1A BLOXY Y146 -----	CAMP 1A MR. ADVANCE T135	4.26											
	CAMP 1A MISS BLOXY R512	ADJ. REA											
		12.80											
HB	GM	CD	BW	WW	YW	MK	HPG	CM	MB	YG	CW	RE	ADJ. FAT
138	51	9	-4.3	53	83	16	10	7	0.69	-0.04	13	0.10	0.24

Smoky Y Optimism 6134D is one of two sons of PIE Optimism 3285 from daughters of Feddes Oscar X28. Both 3/4 brothers are excellent additions to the bull sale line up. Nice scan numbers of 4.26 %IMF make him one of the top scanning bulls in the offering. This attractive herd bull is from the stacked genetics offered from the Smoky Y breeding herd. The female mated to the PIE Optimism bulls are making great replacement females.

LOT 43
SMOKY Y OPTIMISM 6136D
 BD: 2/4/2016 • CAT: 1A • REG: 3585952

LSF OPTIMISM 1107Y-----	BECKTON EPIC R397 K	ACT. BW											
PIE OPTIMISM 3285	LSF COUNTESS 925R U8133	92											
PIE JULY DALLES 078-----	HXC MAGNUM 4464P	ADJ. WW											
	TPIE JULY DALLES 842	603											
		ADJ. YW											
CAMP 1A MR. ADVANCE T135-----	PERKS ADVANCE 121R	1,296											
CAMP 1A MISS X045	BIEBER GALEE 7927	ADJ. %IMF											
CAMP 1A VALENTINE 313N-----	BUF CRK ROMEO L081	4.93											
	LONK DINA J974	ADJ. REA											
		11.25											
HB	GM	CD	BW	WW	YW	MK	HPG	CM	MB	YG	CW	RE	ADJ. FAT
114	51	4	-0.6	60	98	17	9	5	0.77	0.13	27	-0.13	0.30

Smoky Y Optimism 6136D has a 4.03 %IMF scan. This bull will be one of the favorites in the auction. He is dark in color and has the deep rib and extra capacity offered through the Smoky Y breeding program. He is a total package bull, and offers a new pedigree to the sale line up.

PIE OPTIMISM 3285 SONS

LOT
44

SMOKY Y OPTIMISM 6104D
 BD: 3/6/2016 • CAT: 1A • REG: 3585924

LSF OPTIMISM 1107Y -----		BECKTON EPIC R397 K		ACT. BW									
PIE OPTIMISM 3285		LSF COUNTESS 925R U8133		60									
PIE JULY DALLES 078 -----		HXC MAGNUM 4464P		ADJ. WW									
		TPIE JULY DALLES 842		591									
				ADJ. YW									
LSF SUPER MARIO 6092S -----		LCC MARIO 1889J		1,102									
RRA JAMES 309 945		LCC MINOLA K1279		ADJ. %IMF									
RRA JAMES 904-309 -----		LCHMN GOLD ROBBER 1909E		3.00									
		JRA JAMES 3059		ADJ. REA									
				12.25									
HB	GM	CD	BW	WW	YW	MK	HPG	CM	MB	YG	CW	RE	ADJ. FAT
107	48	6	-3.4	47	66	19	11	6	0.40	0.04	4	0.02	0.34

Smoky Y Optimism is a calving-ease bull with a birth weight of 60 pounds. This is the first year the sons of PIE Optimism 3285 have been offered through the Smoky Y bull sales.

LOT
46

SMOKY Y 6130D
 BD: 1/28/2016 • Commerical

													ACT. BW
LSF OPTIMISM 1107Y-----													78
PIE OPTIMISM 3285													ADJ. WW
PIE JULY DALLES 078-----													600
BECKTON EPIC R397 K													ADJ. YW
LSF COUNTESS 925R U8133													1,100
HXC MAGNUM 4464P													ADJ. %IMF
TPIE JULY DALLES 842													3.02
-----													ADJ. REA
70													12.1
-----													ADJ. FAT
SIRE EPDS													0.30
HB	GM	CD	BW	WW	YW	MK	HPG	CM	MB	YG	CW	RE	
159	50	7	-4.1	50	74	14	12	5	0.76	0.04	8	0.18	

This is a commercial bull that sells without registration papers. The son of PIE Optimism 3285 is from an unregistered purebred Red Angus cow.

LOT
45

SMOKY Y OPTIMISM 6180D
 BD: 3/20/2016 • CAT: 1A • REG: 3585988

LSF OPTIMISM 1107Y -----	BECKTON EPIC R397 K	ACT. BW											
PIE OPTIMISM 3285	LSF COUNTESS 925R U8133	76											
PIE JULY DALLES 078 -----	HXC MAGNUM 4464P	ADJ. WW											
	TPIE JULY DALLES 842	713											
		ADJ. YW											
MESSMER PACKER S008 -----	MESSMER JOSHUA 019P	1,313											
SMOKY Y VALENTINE A343	MESSMER MILLIE 124P	ADJ. %IMF											
CAMP 1A MISS VALENTINE S115 -----	BFCK CHEROKEE CNYN 4912	3.19											
	CAMP 1A VALENTINE 411P	ADJ. REA											
		12.18											
HB	GM	CD	BW	WW	YW	MK	HPG	CM	MB	YG	CW	RE	ADJ. FAT
126	50	5	-1.0	74	112	13	10	1	0.50	0.10	35	0.27	0.37

Smoky Y Optimism 6180D has a tremendous performance chart coupled with excellent scan data for both REA and %IMF. The EPDs are balanced with a -1.0 BW and 112 YW. OS Carrier.

LOT
47

SMOKY Y 6106D
 BD: 1/27/2016 • Commerical

LSF OPTIMISM 1107Y-----													BECKTON EPIC R397 K													ACT. BW												
PIE OPTIMISM 3285													LSF COUNTESS 925R U8133													76												
PIE JULY DALLES 078-----													HXC MAGNUM 4464P													ADJ. WW												
													TPIE JULY DALLES 842													605												
																										ADJ. YW												
																										1,100												
112																										ADJ. %IMF												
																										4.51												
SIRE EPDS																										ADJ. REA												
																										12.2												
HB	GM	CD	BW	WW	YW	MK	HPG	CM	MB	YG	CW	RE	ADJ. FAT																									
159	50	7	-4.1	50	74	14	12	5	0.76	0.04	8	0.18	0.36																									

This is a commercial bull that sells without registration papers. He has nice scan data, and he will be a superior breeding bull for a set of commercial females.



VIEW VIDEOS OF BULLS & BID LIVE:

To bid from your computer at home during the sale, complete these two simple step process:

- 1) Visit the DV Auction website at www.dvauction.com. Register by entering a User Name and Password. Then enter your personal information on the next screen.
- 2) Click on "My Profile" and fill out the banking and lending information requested. Click on "Apply to Bid" and select "Smoky Y Red Angus Sale" from the list of sales and click "Apply".

DV Auction will contact you to let you know that you have been approved to bid and buy at the sale "live" from your computer at home. We will also provide you with a buyer number for the sale.



WEBR SHINE DOWN 435 SONS



LOT
48



LOT
49

LOT 48 SMOKY Y ROCCO 6138D

BD: 2/19/2016 • CAT: 1A • REG: 3585152

CRSL GOLDMASTER X74-----	5L TRADESMAN 1715-6237	ACT. BW											
WEBR SHINE DOWN 435	5L LYDIA R435-58	69											
WEBR MS DOLLY 1L-----	BADLANDS MR BEEF 805	ADJ. WW											
	LMAN SELMA 9192	670											
		ADJ. YW											
RED BAR-E-L NAPOLEON 4N-----	RED YY RED KNIGHT 640F	1,328											
WINDY HILL M NAPOLEON 541R	RED BAR-E-L CARMELL 5H	ADJ. %IMF											
RED BAR-B MISS INSTINCT 1H-----	PAL BASIC INSTINCT 1B	3.51											
	RED LEN-BAR MISS GAETA 73D	ADJ. REA											
		11.69											
HB	GM	CD	BW	WW	YW	MK	HPG	CM	MB	YG	CW	RE	ADJ. FAT
112	49	7	-1.4	51	87	14	10	7	0.39	0.13	21	-0.09	0.33

Smoky Y Rocco 6138D is a February bull sired by the Smoky Y herd sire that is proving to be a tremendous asset to the breeding herd. The breeding bull was purchased from the Weber program in Denver a few years back, and the son of CRSL Goldmaster X74 is siring progeny with great value and herd improvement. Five of his sons are in the offering this year. This bull has some of the most solid performance and scan information across the board. Dark red in color, this bull has the power to add pounds and consistency to calf crops at weaning. His dam is one of the strong females that consistently has one of the top calves year after year.

LOT 49 SMOKY Y SHINEDOWN 6171D

BD: 2/4/2016 • CAT: 2 • REG: 3585196

CRSL GOLDMASTER X74-----	5L TRADESMAN 1715-6237	ACT. BW											
WEBR SHINE DOWN 435	5L LYDIA R435-58	92											
WEBR MS DOLLY 1L-----	BADLANDS MR BEEF 805	ADJ. WW											
	LMAN SELMA 9192	576											
		ADJ. YW											
WIWA CREEK RITO 43'06-----	BAR SS RITO 113K	1,126											
WINDY HILL ERICA 935S	WIWA CREEK EVERGREEN 23J 37'	ADJ. %IMF											
WINDY HILL MS NAPOLEON611S----	RED BAR-E-L NAPOLEON 4N	3.27											
	RED WINDY HILL MS KING 69N	ADJ. REA											
		11.55											
HB	GM	CD	BW	WW	YW	MK	HPG	CM	MB	YG	CW	RE	ADJ. FAT
71	47	4	0.8	36	59	20	11	7	0.37	0.04	7	-0.09	0.29

Smoky Y Shinedown 6171D is a son of WEBR Shine Down 435 from one of the maternal cow families from the Windy Hill program. The powerful Windy Hill program was purchased in its entirety, and the value-added genetic influence has significantly moved the entire Smoky Y breeding herd. This is a thickly constructed and perfectly moving bull with the extra dimension that is noteworthy of the WEBR Shine Down 435 progeny. This is a complete and noted pedigree that indicates problem-free genetics to assist in a breeding program. Years of genetic improvement is a part of this bull's genetic profile, and he is one of the 60 bulls who have made the cut for this year's bull offering.

WEBR SHINE DOWN 435 SONS



LOT 50 SMOKY Y SHINEDOWN 6135D

BD: 2/19/2016 • CAT: 1A • REG: 3585164

CRSL GOLDMASTER X74-----	5L TRADESMAN 1715-6237	ACT. BW											
WEBR SHINE DOWN 435	5L LYDIA R435-58	79											
WEBR MS DOLLY 1L-----	BADLANDS MR BEEF 805	ADJ. WW											
	LMAN SELMA 9192	644											
		ADJ. YW											
RED PEBBLERIDGE BLACK SUNRIS---	WIWA CREEK STOCKMAN 14'99	1,287											
WINDY HILL MS STOCKMAN606S	CALLAMERE ROSEGAY 2E	ADJ. %IMF											
RED LLB BLACKWOOD 242M-----	RED BAR-E-L TY 31K	2.58											
	RED DREAM MAKERS LADYBIRD 70	ADJ. REA											
		12.19											
HB	GM	CD	BW	WW	YW	MK	HPG	CM	MB	YG	CW	RE	ADJ. FAT
75	48	5	0.0	51	86	20	11	7	0.16	0.08	22	0.02	0.32

Smoky Y Shinedown 6135D comes from the powerful lineage that is a part of the Smoky Y program. This bull has a 20 for milk, and all scan and performance data is in check. Extra capacity and dimension is a part of the over-all package offered with this son of WEBR Shine Down 435. More performance and muscle mass are a part of this bull's pedigree. He is a complete package for the ones looking for a fault-free bull battery addition.

LOT 51 SMOKY Y SHINEDOWN 6119D

BD: 2/5/2016 • CAT: 1A • REG: 3585186

CRSL GOLDMASTER X74-----	5L TRADESMAN 1715-6237	ACT. BW											
WEBR SHINE DOWN 435	5L LYDIA R435-58	86											
WEBR MS DOLLY 1L-----	BADLANDS MR BEEF 805	ADJ. WW											
	LMAN SELMA 9192	644											
		ADJ. YW											
RED BAR-E-L NAPOLEON 4N-----	RED YY RED KNIGHT 640F	1,203											
RED WINDY HILL MISS 842U	RED BAR-E-L CARMELL 5H	ADJ. %IMF											
RED DKF MISS STAR 127E-----	RED SYMBRAE STARBUCK 137B	4.71											
	RED DKF MISS DALLES 59C	ADJ. REA											
		12.27											
HB	GM	CD	BW	WW	YW	MK	HPG	CM	MB	YG	CW	RE	ADJ. FAT
101	49	4	0.5	49	79	17	11	8	0.65	0.11	18	0.01	0.38

Smoky Y Shinedown 6119D has one of the top %IMF of 4.71. Coupled with a strong REA of 12.27, this is a complete beef machine. Some of the most impressive progeny of the entire Smoky Y cow herd comes from this noted family line.

LOT 52 SMOKY Y SHINEDOWN 6126D

BD: 2/15/2016 • CAT: 1A • REG: 3599963

CRSL GOLDMASTER X74-----	5L TRADESMAN 1715-6237	ACT. BW											
WEBR SHINE DOWN 435	5L LYDIA R435-58	68											
WEBR MS DOLLY 1L-----	BADLANDS MR BEEF 805	ADJ. WW											
	LMAN SELMA 9192	717											
		ADJ. YW											
RED SLC STORM 225P-----	RED YY STORM 901J	1,329											
RED CRIPPS HEATHER 630S	RED SLC PRALEE 188G	ADJ. %IMF											
RED CRIPPS HEATHER 235M -----	RED SSS BEDROCK 68H	4.19											
	RED DEVOLANE HEATHER 9F	ADJ. REA											
		11.1											
HB	GM	CD	BW	WW	YW	MK	HPG	CM	MB	YG	CW	RE	ADJ. FAT
125	48	8	-1.9	50	80	27	9	9	0.27	0.01	15	0.07	0.32

Smoky Y Shinedown 6126D is a high performance bull with a 717 pound weaning weight and 1,329 pound yearling weight. He scanned a 4.19 %IMF, and is one of the nice bulls and has a 27 maternal EPD.



SLGN YOUNG GUN 109Y

SIRE OF LOTS 53 & 54

LOT 53 SMOKY Y YOUNG GUN 6156D

BD: 1/21/2016 • CAT: 1A • REG: 3585150

RED NORTHLINE ROCK STAR 911U --												ACT. BW
SLGN YOUNG GUN 109Y												70
FEDDES BLOCKANNA 807 -----												ADJ. WW
RED BAR-E-L NAPOLEON 4N -----												593
WINDY HILL M NAPOLEON 510R												ADJ. YW
RED BAR-B FRIDA 7H-----												1,130
												ADJ. %IMF
												2.65
												ADJ. REA
												11.63
												ADJ. FAT
												0.24
HB	GM	CD	BW	WW	YW	MK	HPG	CM	MB	YG	CW	RE
83	48	5	-3.3	44	67	19	8	7	0.24	-0.04	5	-0.10

Smoky Y Young Gun 6156D is a calving-ease bull from one of the strongest AI mating that occurred last year. Sired by the popular champion sire, SLGN Young Gun 109Y, this January bull is a herd sire with excellent potential at any level. He has been one of the favorites of many visitors, and the bull carries forth the many decades of selection and performance criteria that has been in place in



creating this tremendous genetic piece. This big boned and powerfully constructed breeding bull offers the best the breed and the Smoky Y program can offer.

LOT 54 SMOKY Y YOUNG GUN 6181D

BD: 1/30/2016 • CAT: 1A • REG: 3585148

RED NORTHLINE ROCK STAR 911U --												ACT. BW
SLGN YOUNG GUN 109Y												98
FEDDES BLOCKANNA 807 -----												ADJ. WW
RED YY RED KNIGHT 640F -----												689
WINDY HILL MS KNIGHT 508R												ADJ. YW
RED WINDY HILL MS 151N-----												1,272
												ADJ. %IMF
												3.82
												ADJ. REA
												12.47
												ADJ. FAT
												0.22
HB	GM	CD	BW	WW	YW	MK	HPG	CM	MB	YG	CW	RE
102	49	4	-1.7	54	82	20	8	6	0.46	-0.06	16	0.05

Smoky Y Young Gun 6181D is backed with the strongest maternal genetic material available. Red YY Red Knight is a reference sire of note. His influence has been a great addition to the industry for over a decade. Some of the most powerful individuals in the herd books in North America trace to the superior sire. Maternal strength is offered in this bull through the completeness of the maternal aspect of the pedigree. The strong maternal EPD with the outstanding scan data and performance statistics indicate that this is yet another of the power-packed bulls in the offering.

SIX MILE & CO JAGGER 780A SON



SIX MILE & CO JAGGER 780A
SIRE OF LOT 55

LOT
55

SMOKY Y JAGGER 6117D
BD: 1/23/2016 • CAT: 1A • REG: 3585910

VGW GAME PLAN 816	VGW GAME PLAN 508	ACT. BW											
SIX MILE & CO JAGGER 780A	VGW TW DOLL 0270	68											
RED SIX MILE CHETA 702W	RED SIX MILE SAKIC 832S	ADJ. WW											
	RED SIX MILE CHETA 716S	655											
		ADJ. YW											
LCC MAJOR LEAGUE A502M	BFCK CHEROKEE CNYN 4912	1,271											
CAMP 1A MISS ML CRYSTAL S110	KRN REBA'S ROBIN	ADJ. %IMF											
LSF CRYSTAL J1350	LCC HEAVEN OR BUST1000B	3.75											
	PARK CRYSTAL C09	ADJ. REA											
		13.16											
HB	GM	CD	BW	WW	YW	MK	HPG	CM	MB	YG	CW	RE	ADJ. FAT
112	50	5	-3.0	65	95	25	10	3	0.44	0.03	22	-0.11	0.26

Smoky Y Jagger 6117D offers the freshest genetics from a solid and proven maternal line that has worked well in the Smoky Y program since its inception. The Crystal family line has become one of the noted lineage of females that excel at all levels of production. The complete pedigree evaluation reveals the balance of all measured traits. Six Mile & Co Jagger 780A has made an impact in the industry, and this son that sells here is one of the best that will be offered this year. Impressive performance and data is offered through the fail-safe pedigree and measured performance of the entire package.



LOT
56

LOT
56

SMOKY Y LEGACY 6199D

BD: 3/7/2016 • CAT: 1A • REG: 3586000

RED LAZY MC EYE SPY 64Y -----	LAZY MC LOOKOUT 37U	ACT. BW
WPRA LEGACY A-314	RED LAZY MC GOLD DESIGN 68U	87
WPRA EVERLEDA ENTENSE 610-----	BFCK CHEROKEE CNYN 4912	ADJ. WW
	ER EVERELDA ENTENSE P578	700
RED SSS PURSUE 858P-----	RED SSS PURSUE 99M	ADJ. YW
RED RAINBOW LOIS 7U	RED SSS QUEEN 764L	1,266
RED GEIS LOIS 166'05-----	RED KBJ KNIGHT 17J	ADJ. %IMF
	RED GEIS LOIS 157'01	2.43
		ADJ. REA
		12.17
		ADJ. FAT
		0.37

Smoky Y Legacy 6199D is a uniquely bred individual. The March bull is from one of the leading donors at Smoky Y, and Red Rainbow Lois 7U was one of the top-selling lots in the historic Wildcat Creek Dispersal. The genetics that hold up the maternal part of this bulls pedigree represent the most respected and proven lineage in North America. The sire, WPRA Legacy A-314, is one of universal importance and acceptance. The breeding bull has become one of the most exciting contributors of outcross genetics to the breed. The balance and measure of the traits and involved in the tabulation of this bulls pedigree and statistics, indicate herd sire of extraordinary proportions.

HB	GM	CD	BW	WW	YW	MK	HPG	CM	MB	YG	CW	RE
70	48	0	1.8	62	86	20	9	-1	0.53	-0.05	24	0.29



RED RAINBOW LOIS 7U • DAM OF LOT 56



WPRA Legacy A-314 • SIRE OF LOT 56

FRENZEL KEYSTONE 856 SONS



FRENZEL KEYSTONE 856

SIRE OF LOTS 57 & 58

LOT 57 SMOKY Y KEYSTONE 6127D

BD: 1/17/2016 • CAT: 1A • REG: 3585264

MLK CRK CAPSTONE 901	BUF CRK CHF 824-1658	ACT. BW
FRENZEL KEYSTONE 856	MLK CRK BLOCKANNA 768	69
FRENZEL ABBY S07	4L ADVANCE VISION R15P	ADJ. WW
	SANDERSON ABBY P42	661
		ADJ. YW
RED CRIPPS 918W	5L NORSEMAN KING 2291	1,151
SMOKY Y B NAPOLEON 1460B	RED CRIPPS HEATHER 630S	ADJ. %IMF
WINDY HILL M NAPOLEON 510R	RED BAR-E-L NAPOLEON 4N	4.59
	RED BAR-B FRIDA 7H	ADJ. REA
		10.66

HB	GM	CD	BW	WW	YW	MK	HPG	CM	MB	YG	CW	RE	ADJ. FAT
79	50	4	-2.2	54	86	20	9	4	0.44	-0.07	18	-0.18	0.17

Smoky Y Keystone 6127D is a son of Frenzel Keystone 856, the popular AI sire. The two sons in this offering are among the bettered performance measured individuals in the offering. A 4.59 %IMF makes this bull one of the stronger marbling pedigrees in the offering. His dam is one of the strong Canadian-bred females in the cow herd. This is a strong marbling and maternal line from the offering.

LOT 58 SMOKY Y KEYSTONE 6182D

BD: 1/16/2016 • CAT: 1A • REG: 3585274

MLK CRK CAPSTONE 901	BUF CRK CHF 824-1658	ACT. BW
FRENZEL KEYSTONE 856	MLK CRK BLOCKANNA 768	68
FRENZEL ABBY S07	4L ADVANCE VISION R15P	ADJ. WW
	SANDERSON ABBY P42	598
		ADJ. YW
PZC TMAS RED ZONE 2795	RED NORTHLINE FAT TONY 605U	1,177
SMOKY Y MS STOCKMAN 1434B	WHITESTONE LANA V150	ADJ. %IMF
WINDY HILL MS STOCKMAN 709T	RED PEBBLERIDGE BLACK SUNRIS	3.36
	WINDY HILL MS KNIGHT 414P	ADJ. REA
		12.25

HB	GM	CD	BW	WW	YW	MK	HPG	CM	MB	YG	CW	RE	ADJ. FAT
63	50	2	-2.0	63	109	19	10	4	0.24	0.07	32	-0.05	0.24

Smoky Y Keystone 6182D is the product of stacking the most superior genetics available. His dam is a young female sired by PZC TMAS Red Zone 2795 that traces to some of the initial genetics that founded the Smoky Y breeding herd. Powerful yearling performance makes this a herd sire of excellence. A 3.36 %IMF makes this yet another multi-dimensional bulls of significance to be found in the offering.



BROWN PREMIER X7876

SIRE OF LOTS 59 & 60

LOT 59 SMOKY Y PREMIER 6118D

BD: 1/16/2016 • CAT: 1A • REG: 3585314

BECKTON NEBULA P P707 -----	BECKTON NEBULA M045	ACT. BW
BROWN PREMIER X7876	BECKTON LANA M809 EP	68
BROWN MS DESTINATION T7664-----	5L DESTINATION 893-6215	ADJ. WW
	BROWN MS JULIA M7788	693
		ADJ. YW
RED SSS TRAVERSE 387Z-----	RED SSS TRAPPER 683X	1,302
SMOKY Y MAXINE 1417B	RED SSS EISA 122R	ADJ. %IMF
RED WINDY HILL MAXINE 1270Z-----	RED HOWE ACES WILD 22U	5.05
	RED CRIPPS MAXINE 515R	ADJ. REA
		11.55

HB	GM	CD	BW	WW	YW	MK	HPG	CM	MB	YG	CW	RE
148	52	4	-2.1	69	106	7	13	7	0.92	0.02	30	-0.08

Smoky Y Premier 6118D is one of the top bulls of substantial marbling merit. A %IMF of 5.05 makes this a herd-leading bull for progeny to hit the grid. His sire, Brown Premier 6118D, has become one of the most accomplished Red Angus breeding bulls of all times. His influence has substantially enhance the genetic merit of the profile of the gene pool. The two half brothers that sell as Lots 59 and 60 are among the most highly marbled bulls in the offering. Smoky Y Maxine 1417B is a young female by Red SSS Traverse 387Z. She is the second generational female from the strong Windy Hill cow herd influence.

LOT 60 SMOKY Y PREMIER 6151D

BD: 1/17/2016 • CAT: 2 • REG: 3585286

BECKTON NEBULA P P707 -----	BECKTON NEBULA M045	ACT. BW
BROWN PREMIER X7876	BECKTON LANA M809 EP	75
BROWN MS DESTINATION T7664-----	5L DESTINATION 893-6215	ADJ. WW
	BROWN MS JULIA M7788	633
		ADJ. YW
RED WINDY HILL ZEPPELIN 1240----	RED MRLA 61X	1,169
SMOKY Y BLAZER 1465B	RED WINDY HILL M NALPOEON 50	ADJ. %IMF
WINDY HILL BLAZER 937W-----	WIWA CREEK RITO 43'06	4.23
	RED EGGEN BLAZER 17H MS 4K	ADJ. REA
		12.96

HB	GM	CD	BW	WW	YW	MK	HPG	CM	MB	YG	CW	RE
121	51	6	-2.1	52	80	10	12	6	0.79	-0.11	15	0.11

Smoky Y Premier 6151D is a high marbling bull with a 4.23 %IMF. His dam is a young daughter of Red Windy Hill Zeppelin 1240. Added performance and measured scan data makes this a bull of the freshest pedigreed with the most up-to-date pedigree offering. This is a real herd bull from end to end who offers genetic superiority through his lineage and individual performance.





80 RED/BLACK OPEN YEARLING COMMERCIAL HEIFERS.

Have had all pre-breeding shots, poured, dewormed, PI tested, bangs-vaccinated, and pelvic measured.

Selling in groups of 5.

GROUP 1: _____	PRICE: _____	GROUP 9: _____	PRICE: _____
GROUP 2: _____	PRICE: _____	GROUP 10: _____	PRICE: _____
GROUP 3: _____	PRICE: _____	GROUP 11: _____	PRICE: _____
GROUP 4: _____	PRICE: _____	GROUP 12: _____	PRICE: _____
GROUP 5: _____	PRICE: _____	GROUP 13: _____	PRICE: _____
GROUP 6: _____	PRICE: _____	GROUP 14: _____	PRICE: _____
GROUP 7: _____	PRICE: _____	GROUP 15: _____	PRICE: _____
GROUP 8: _____	PRICE: _____	GROUP 16: _____	PRICE: _____



Achieve it!

RETURN ON INVESTMENT

Red Angus genetics will improve your return on investment!



"For 10 to 15 years all the buyers ever talked about was black calves, and the black calves always brought more than everything else. Now I can honestly say that good Red Angus calves outsell the black calves and I know the Red Angus bred heifers will outsell black Angus bred heifers of equal quality every day."

— Jim Davis, Superior Livestock Auction

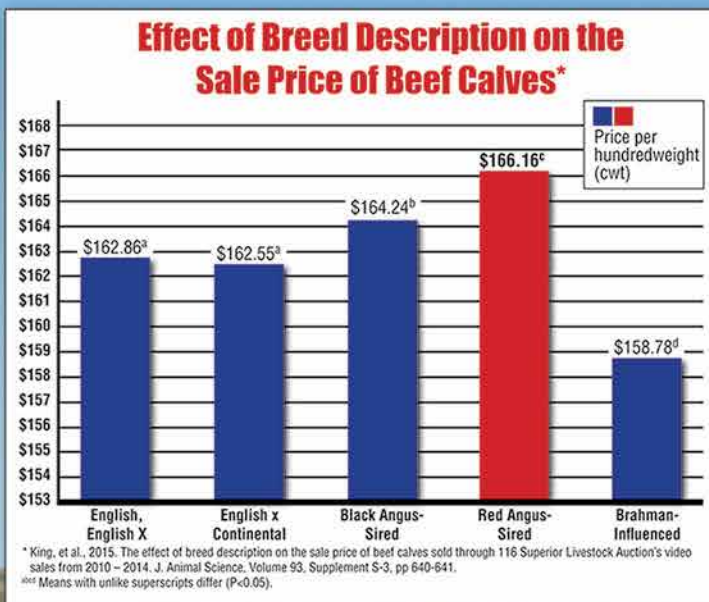

Independent research shows Red Angus-sired calves sold for a higher price than all other breed groups. Red Angus bulls make a positive difference in your breeding program's bottom line.

Invest in your future today!

Red Angus Marketing Programs

- Free-Enrollment Tag Programs
- Dedicated Feeder Calf Sales
- Free Marketing Assistance from RAAA Staff
- Red Angus Grids
 - Tyson's Choice+ Premium Grid
 - Greater Omaha's G.O. Red Grid

Contact the Association today for more information on achieving the most return on your Red Angus investment.

Ranch Tested. Rancher Trusted.

Red Angus

RedAngus.org
(940) 387-3502



Thank You for your support!

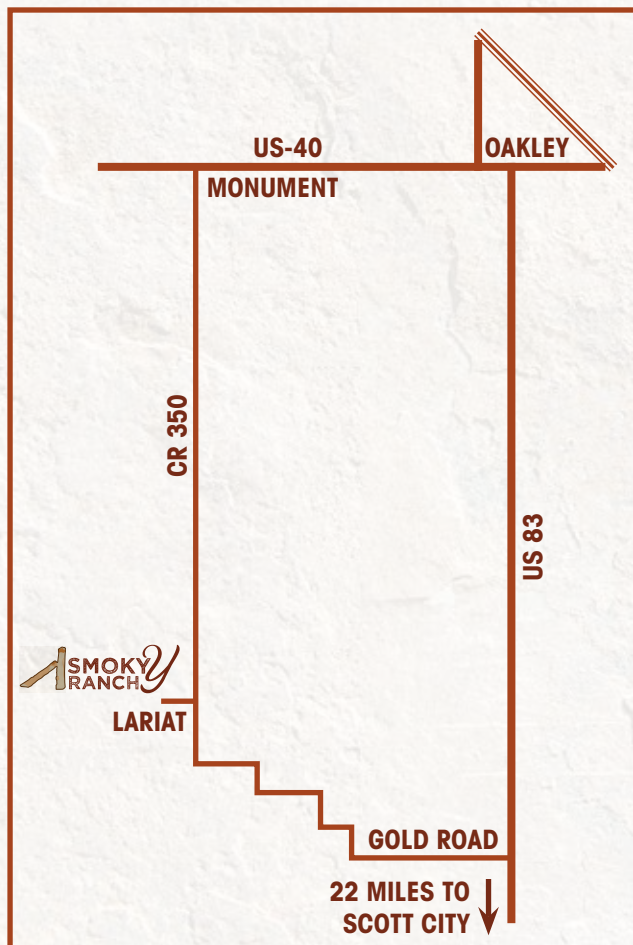

DIRECTIONS TO SMOKY Y RANCH

From the west edge of Monument on Hwy. 40, turn south on C.R. 350 for 17 miles until you cross the Smoky River, the next road south is Lariat Rd, turn west 1 mile, the new facilities are on the North side.

Distance to Oakley: 25 miles; to Scott City: 35 miles



**SEEDSTOCK CONSULTANTS
SPECIALIZED SALES**

2300 Monument Ave.
Richmond, VA 23220



ANNUAL PRODUCTION SALE

Thursday, March 30 - 1 p.m.

At the Ranch - Monument, Kansas